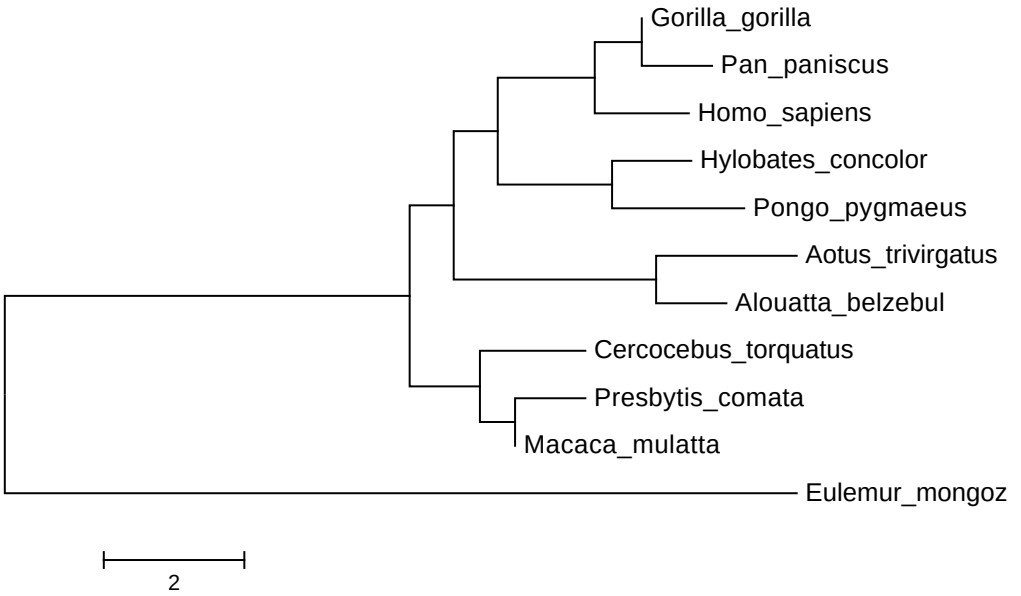
Gorilla_gorilla
Pan_paniscus
Homo_sapiens
Hylobates_concolor
Pongo_pygmaeus
Aotus_trivirgatus
Alouatta_belzebul
Cercocebus_torquatus
Presbytis_comata
Macaca_mulatta
Eulemur_mongoz
2